REVISIONS				
REV.	DESCRIPTION	MD WO #	DATE	BY
1	Released	W04047-002	11-MAY-2016	PMG

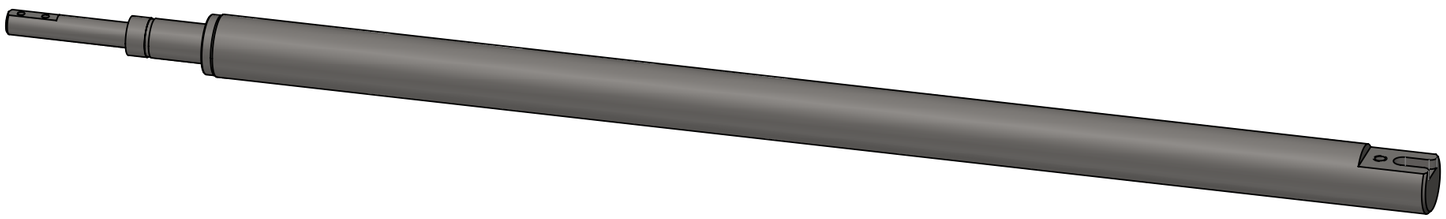

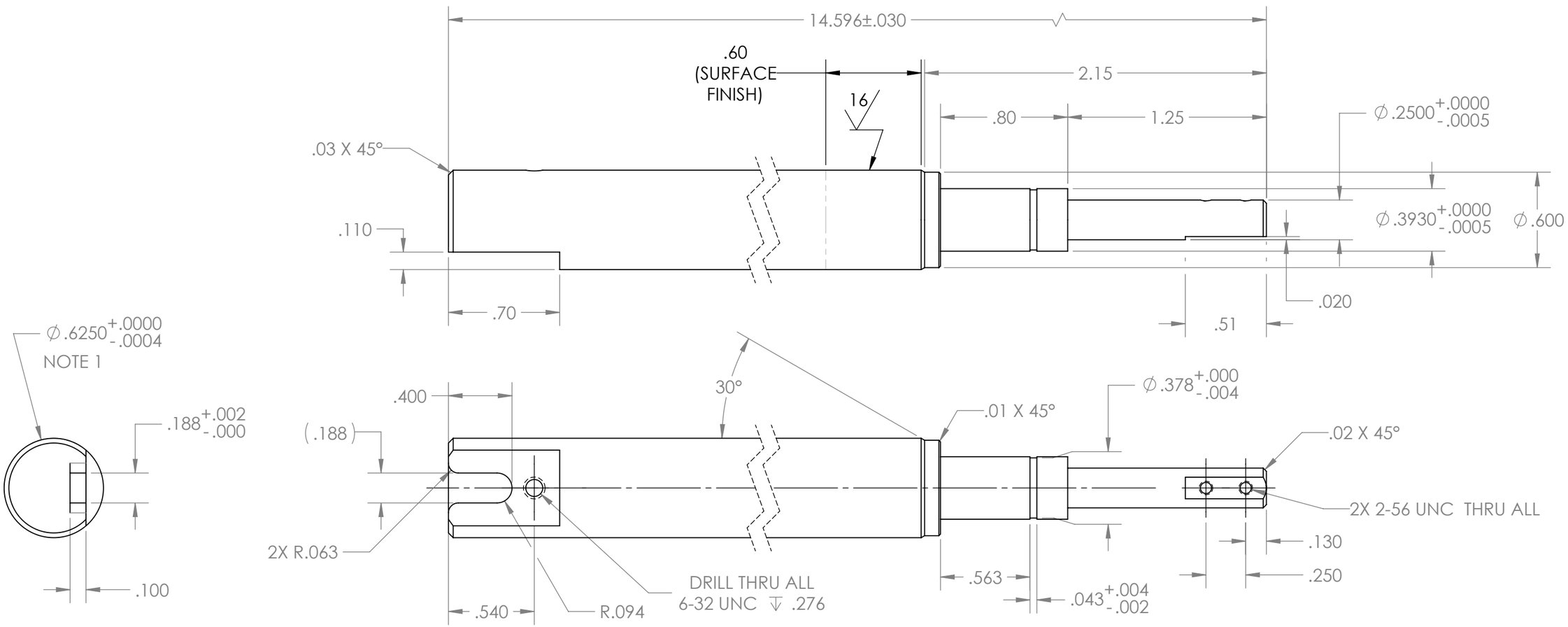

NOTE(S):

1. MAKE FROM McMASTER-CARR #8364T11 OR EQUIVALENT.

-

-

-

N3010217-MDE-0003-0002

NEXT ASSEMBLY

UNLESS OTHERWISE SPECIFIED:
DIMENSIONS ARE IN INCHES
BREAK ALL SHARP EDGES .02 MAX.
REMOVE ALL BURRS
30 Deg. CHAMFER ENDS ALL THREADS
MACHINE SURFACE FINISH 63

DO NOT SCALE DRAWING

Dimension Tolerances	
1 Place Dec.	±.030
2 Place Dec.	±.010
3 Place Dec.	±.005
"Stock"	±.060
Angles	±.5°

SCALE 3:2

SIZE **B**

National Superconducting Cyclotron Laboratory
MICHIGAN STATE UNIVERSITY - East Lansing, Michigan

DRAWN BY	Project / System Reference	
A. SLATIN	**Beam Degrader**	
DATE **MAY 2016**	DESCRIPTION **Drive Shaft 'A'**	
MATERIAL **AISI 303**	PART # **N3010217-MDE-0003-0016**	REV **1**